

# NOTICE OF LOCATION

NOTICE IS HEREBY GIVEN, That the undersigned, having complied with the requirements of SECTION 2324 of the REVISED STATUTES of the United States, and the Local Laws, Customs and Regulations of this District, have located Fifteen hundred feet in length by Six hundred feet in width, on this the \_\_\_\_\_

\*Climax

Uranium, Vanadium, Manganese, Potash Lode, Vein or Deposit, bearing Gold, Silver, Copper, Lead or other valuable minerals, situated \_\_\_\_\_

North Fork of Dry Canyon, etc.

Southerly of and joining onto Claim # 3. The North Easterly corner is approx 300 Easterly of the South Easterly corner of Claim # 3.

in the \_\_\_\_\_ Mining District,

Sublette

Klondyke

County, State of Wyoming

Yukon

the location being described and marked on the ground as follows, to-wit:

Beginning 750 feet Easterly of this Location (Discovery) Monument, at the Eastern end center monument, and running thence Southerly 300 feet to S. E. corner monument No. 1; thence Westerly 1500 feet to S. W. corner monument No. 2; thence Northerly 300 feet to Western end center monument; thence Northerly 300 feet to N. W. corner monument No. 3; thence Easterly 1500 feet to N. E. corner monument No. 4; thence Southerly 300 feet to place of beginning; including all Dips, Spurs, Angles or Variations.

The above described Mining Claim shall be known as the  
Badger # 4

Located this 1st day of July 1955

## NOTE.

\*The small type below blank lines is merely a guide for the locator and is no part of this notice.  
† DIAGRAM OF CLAIM—The location (discovery point) and corner monuments should be designated on the accompanying diagram to make the Record of claim more perfect.

A mining claim must not exceed 1500 feet in length along the vein or lode, by 600 feet in width 300 feet on each side of center of vein at surface. No location of a mining claim can be made until the discovery of the vein or lode within the limits of the ground claimed.

The claim must be distinctly marked on the ground so its boundaries can be readily traced.

A severe penalty is provided by law for removing or defacing the stakes or monuments of a mining claim.

Claims located on Sunday or holidays are legal. All valuable mineral deposits in lands of the Government are locatable by citizens of the United States only, and those who have declared their intentions to become such.

This location notice must be filed for Record with the District Recorder if the property is in a mining district; if there is no district it should be filed with the County Recorder of the county in which the claim is located.

\$100 must be expended on each unpatented claim annually (and Notice posted); but, in a group of several claims, the work may be performed on any one providing it tends to develop them all.

## † DIAGRAM OF CLAIM

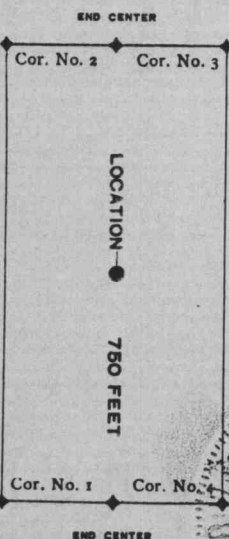

## NAMES OF LOCATORS:

Woodrow New

T. C. Midgley

E. Fred Lopez

*T. C. Midgley*



COUNTY OF SALT LAKE

On the 2nd day of July 1955 Personally appeared before me \_\_\_\_\_ who signed the foregoing instrument and duly acknowledged to me that he executed the same.  
My Comm. Expires 12/21/57 *Wallace Woodbury*  
Notary Public Residing Salt Lake City

RECORDED 11-11-55 11:11 A.M.  
IN BOOK 2-A Sec. 248. PAGE 248.  
FEES \$ 1.00  
SUBLETTE COUNTY, PINEDALE, WYOMING

53726