

## LODE MINING CLAIM LOCATION CERTIFICATE

KNOW ALL MEN BY THESE PRESENTS: That

H. Wayne AshcraftP. O. Box 783Casper, Wyoming 82601

having discovered this mineral lode, vein or deposit with the claim hereby located, claim by right of discovery and location all Uranium, Thorium, and other fissionable materials, plus Vanadium, Selenium, Molybdenum and other valuable minerals, under and in accordance with the provisions of the Act of Congress of May 10, 1872, and the laws of the State of Wyoming for mining purposes, fifteen hundred (1500) feet in length along or on this mineral lode, vein or deposit with a width of three hundred (300) feet on each side of the middle of the lode, vein or deposit at the surface (600) feet width total; together with all the dips, spurs, angles and variations; also all water rights incident and appurtenant.

The NAME of this Claim is CUB 154The DATE of LOCATION of this Claim is 13th day of June, 19 68Said Claim is situated in Sublette County, State of Wyoming, and is bounded and more particularly described as follows, to wit:

Beginning at the northeast corner,

Thence, 1500 feet in a southerly direction to the southeast corner,Thence, 600 feet in a westerly direction to the southwest corner,Thence, 1500 feet in a northerly direction to the northwest corner,Thence, 600 feet in an easterly direction to the northeast corner, The point of beginning.The discovery monument lies midway between the two sides and is 10 feet from the North end and 1490 feet from the South end of this Claim.This Claim is located in NE Section 30 . Township 28 North, Range 103West, 6th P. M. Sublette County, Wyoming.To TIE this Claim to the Public Survey, begin at the SW corner, Section 14 , Township 28North, Range 104 West, bear South 6,000' thence East 15,000'.to the NE corner of this Claim.

The DISCOVERY WORK as required by law has been performed on this Claim, as follows:

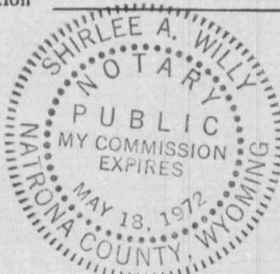
Nature of Work Drill holesDate 6-30-68By Whom Performed Natrona Service Inc., P. O. Box 1583, Casper, WyomingMineral Discovered UraniumNumber of Holes 1 to 5Name CUB 154Depth In excess of 50' total, none less than 10'.Location Within 5' of D. M.H. Wayne Ashcraft

Locator

John W. MacGuire, Agent

Subscribed and sworn to before me this

8th

day of

July19 68

My Commission expires

NOTARY PUBLIC

STATE OF WYOMING

County of Sublette

SS.

No. 107918Fees \$2.00

Filed for record at

2:00

o'clock

M., on the

16th

day of

July19 68

and duly recorded in Book

13a

of Mining Records at Page

513

County Clerk and Ex-Officio Register of Deeds

Deputy

Indexed

Abstracted

Recorded