

417

LOCATION NOTICE--LODE

KNOW ALL MEN BY THESE PRESENTS: That Alvin Boyce and
Wesley Boyce
 citizens of the United States, over the age of twenty-one years and residing in
 the County of Sublette and State of Wyoming, having discovered
 a vein or lode of quartz, or rock in place, bearing calcium and other minerals within the claim hereby located, claim by
 right of discovery and location, under and in accordance with the Revised Statutes of the United States,
 Chapter 2, Title 30, and the laws of the State of Wyoming 1500 feet linear and horizontal measure-
 ment along the vein or lode thereof, with all its dips, variations and angles, together with 300 feet
 in width on each side of the center of the discovery shaft, or discovery workings; and all veins, lodes, ledges,
 deposits and surface grounds within the lines of said claims and within the operation and affect of said U.
 S. Revised Statutes and Wyoming Statutes. Said claim is situated in The Mount Butte
 Mining District, County of Sublette and State
 of Wyoming, and is bounded and more particularly described as follows, to-wit:

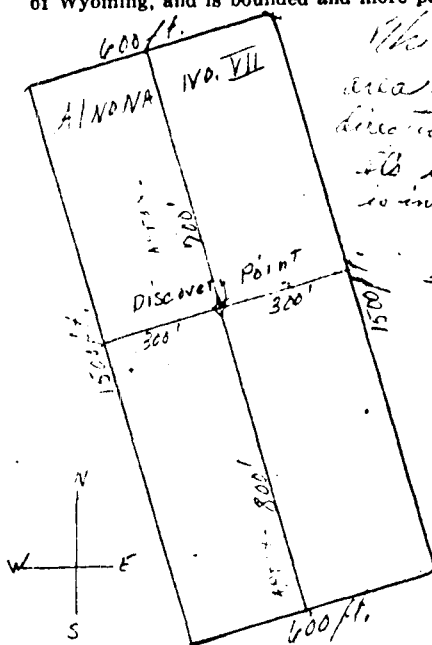

This claim is in the Mount Butte
 area of the Sublette Mining District.
 Location from the southeast corner of the Mount Butte
 discovery on the 1500 ft. line is 1500 ft.
 is in the N.W. Quarter of Section 29 - T.32 N - R.107 W

APPROX. LOCATION in SECTION.

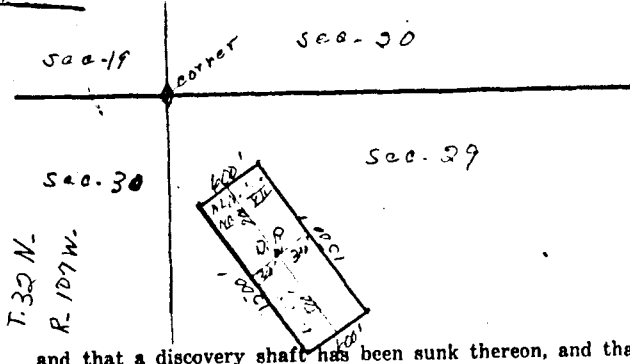

and that a discovery shaft has been sunk thereon, and that
 the point of discovery and the surface boundaries have been marked in accordance with Chapter 70, Wyo-
 ming Revised Statutes, 1931.

The claim will be known by the name of Alvin W.D. VII (7)

And we intend to hold and work said claim by the local customs and rules of miners and of said
 Mining District and the Mining Statutes of the United States and the State of Wyoming.

Witness.

Locator.

Witness.

Locator.

Locator.

Locator.

Dated on the ground, this 5th day of June, 1953

Discovered

Recorded

ATTEST:

Where any claim is located on surveyed lands the same must be designated by reference to section or quarter-section corners,
 township and range; otherwise by designation of the natural or fixed objects.