

Assis  
Paul  
Kent  
Elto  
Jo A  
Rad  
Roy  
Lil  
Job

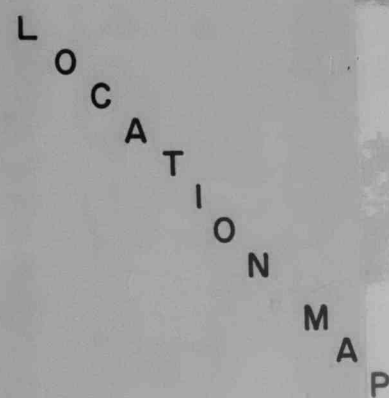

DIVISION —

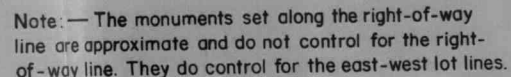
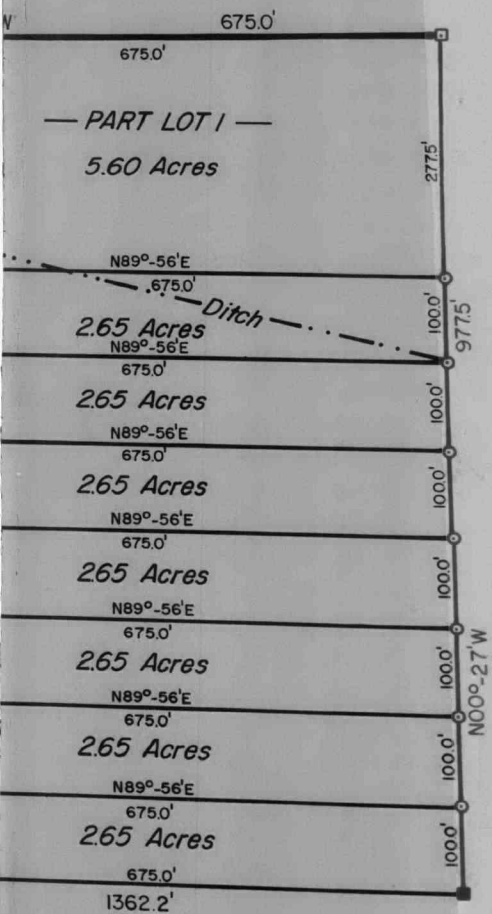

Assisting with this subdivision —  
Paul N. Scherbel -- Chief of Party  
Kent Profit -- Field Assistant  
Elton Cooley -- Field Assistant  
Jo Ann Mahoney -- Drafting  
Rachel A. Scherbel -- Electronic Computer  
Roy P. Hill, Jr. -- Map Review  
Lillian C. Allen -- Plat Review Committee  
John S. Mackey -- Plat Review Committee

LEGEND

- indicates a Certified Land Corner Recordation Certificate filed
- indicates a 2" galvanized steel pipe 30" long with brass cap appropriately inscribed.
- indicates a 3/8" x 12" steel spike set
- indicates a steel T-shaped stake 24" long with brass cap inscribed "SURVEY POINT DO NOT DISTURB RLS164" set.

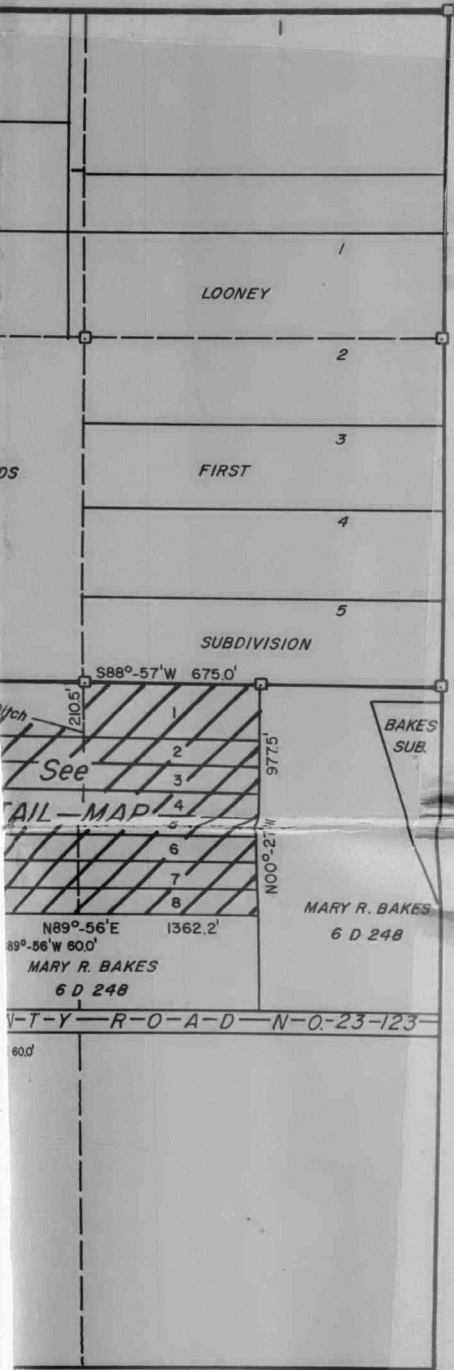

CERTIFICATE OF APPROVAL

State of Wyoming ) ss.  
County of Sublette )

This plat was approved in accordance with Section 34-114, Wyoming Statutes, 1957, at the regular meeting of the Board of County Commissioners held on the 2nd day of December, 1969, and is subject to the provisions of Section 5 of the County of Sublette policy on the Approval of Subdivision and Townsite Plats as adopted on 4 February 1964.

Attest:

*Robert W. Evans*  
Robert W. Evans, Clerk

*Jake Pfisterer*  
Jake Pfisterer, Chairman  
BOARD OF COUNTY COMMISSIONERS  
COUNTY OF SUBLETTE



State of Wyoming ) ss.  
County of Sublette )

I, Paul N. Scherbel of Big Piney, Wyoming hereby survey made by me on 23 October and 4 and 5 November DIVISION of parts of the SW1/4NE1/4, NW1/4SE1/4, and being part of those tracts of land described in Book 8 of Deeds, County, Wyoming described as follows: Beginning at a point in Section 3 identical with the northwest corner of the tract on page 356; thence N89°-38'E, the base bearing for this Tract; thence N89°-56'E, 1362.2' feet along the land now 248 to a point; thence N00°-27'W, 977.5 feet to the north 675.0 feet along the north line of said NE1/4SE1/4 to the more or less, to the thread of the channel of the Lee Ditch the channel of the Lee Ditch to the southeast corner of the Deeds on page 278; thence S74°-00'W, 494.10 feet along of State Highway 187; thence Southerly, 1100 feet, more or less, encompassing an area of 40.01 acres, more or less.

*Paul N. Scherbel*

Land Surveyor — Registration No. 164.

The foregoing instrument was acknowledged before me and Witness my hand and official seal.



My Commission Expires: 27 September 1972.

State of Wyoming ) ss.  
County of Sublette )

We, Elton Cooley and Almira Cooley, husband and wife, subdivision of parts of the SW1/4NE1/4, NW1/4SE1/4, and more particularly described under the Certificate of the undersigned owners and proprietors of said land SUBDIVISION; that the roadway, C-B Lane, as shown on the map of Elton Cooley and Almira Cooley, husband and wife, and Bakes, as her personal property, owner of the lands and that the line established between the properties by the substantially follows the property line of ten years of record roadway purposes across her personal property as shown of record.

*Mary R. Bakes*

(Mrs.) Mary R. Bakes

The foregoing instrument was acknowledged before me and Witness my hand and official seal.

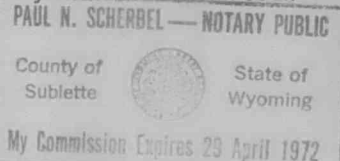

My Commission Expires: 29 April 1972.

CERTIFICATE

The foregoing REND Town Council on the 8th day of December, 1969, and approved Statutes, 1957, as amended.

Attest:

*Robert W. Sievers*  
Robert W. Sievers, Clerk

120029

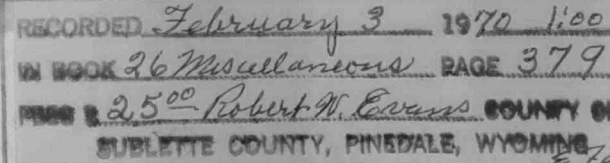

RENDEZ

N/2SE/4 & SW

SUBLET



Party  
unt  
tant  
g  
tronic Computer  
w  
ew Committee  
view Committee

#### LEGEND

Land Corner Recordation Certificate filed.  
nized steel pipe 30" long with brass cap approp-  
cribed.  
2" steel spike set  
shaped stake 24" long with brass cap inscribed  
POINT DO NOT DISTURB RLS164" set.



State of Wyoming )  
County of Sublette ) ss.

I, Paul N. Scherbel of Big Piney, Wyoming hereby certify that this map was made from notes taken during an actual survey made by me on 23 October and 4 and 5 November, 1969 and that it correctly represents the RENDEZVOUS SUB-DIVISION of parts of the SW1/4NE1/4, NW1/4SE1/4, and NE1/4SE1/4 of Section 3, T33N, R109W, Sublette County, Wyoming being part of those tracts of land described in Book 8 of Deeds on page 114 of record in the Office of the Clerk of Sublette County, Wyoming described as follows: Beginning at a point N10°-44'E, 1745.9 feet, from the south one-quarter corner of said Section 3 identical with the northwest corner of the tract of land now belonging to Billy J. Pape, of record in Book 13 of Deeds on page 356; thence N89°-38'E, the base bearing for this survey, 332.4 feet to the point for the northeast corner of said Pape Tract; thence N89°-56'E, 1362.2' feet along the land now belonging to Mary R. Bakes of record in Book 6 of Deeds on page 248 to a point; thence N00°-27'W, 977.5 feet to the northeast corner of the W1/2 of the NE1/4SE1/4; thence S88°-57'W, 675.0 feet along the north line of said NE1/4SE1/4 to the northwest corner of the said W1/2; thence S00°-27'E, 210.5 feet, more or less, to the thread of the channel of the Lee Ditch; thence Northwesterly, 931 feet, more or less, along the thread of the channel of the Lee Ditch to the southeast corner of that tract of land now belonging to Fred Kratz of record in Book 9 of Deeds on page 278; thence S74°-00'W, 494.10 feet along said Kratz tract to the intersection with the East right-of-way line of State Highway 187; thence Southerly, 1100 feet, more or less, along said right-of-way line to the point of beginning; encompassing an area of 40.01 acres, more or less.

*Paul N. Scherbel*

Land Surveyor — Registration No. 164.

The foregoing instrument was acknowledged before me this 1st day of December, 1969.

Witness my hand and official seal.

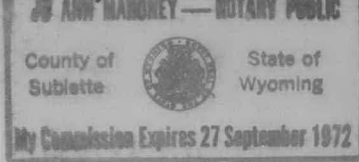

*Joe Ann Mahoney*  
Notary Public

My Commission Expires: 27 September 1972.

#### CERTIFICATE OF OWNERS

State of Wyoming )  
County of Sublette ) ss.

We, Elton Cooley and Almira Cooley, husband and wife, and (Mrs.) Mary R. Bakes, hereby certify that the foregoing subdivision of parts of the SW1/4NE1/4, NW1/4SE1/4 and NE1/4SE1/4 of Section 3, T33N, R109W as shown on this map and more particularly described under the Certificate of Surveyor is with the free consent and in accordance with the desires of the undersigned owners and proprietors of said lands; that the name of the subdivision shall be the "RENDEZVOUS SUBDIVISION"; that the roadway, C-B Lane, as shown on this plat is hereby dedicated to the use of the public; that said Elton Cooley and Almira Cooley, husband and wife, and Mary R. Bakes as common owners of the subject tract and Mary R. Bakes, as her personal property, owner of the lands adjacent to the subject tract on the east and the south, hereby certify that the line established between the properties by the survey of this subdivision is in fact the true boundary line and substantially follows the property line of ten years of usage; and that said Mary R. Bakes hereby grants an easement for roadway purposes across her personal property as shown on this map for the C-B Lane; subject to covenants and restrictions of record.

*Mary R. Bakes*  
(Mrs.) Mary R. Bakes

*Elton Cooley*  
Elton Cooley

*Almira Cooley*  
(Mrs.) Almira Cooley

The foregoing instrument was acknowledged before me this 2nd day of December, 1969.

Witness my hand and official seal.

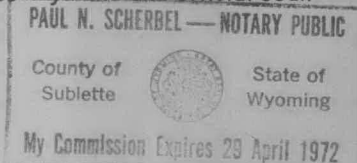

*Paul N. Scherbel*  
Notary Public

My Commission Expires: 29 April 1972.

#### CERTIFICATE OF ACCEPTANCE

The foregoing RENDEZVOUS SUBDIVISION was accepted at the regular meeting of the Town Council on the 8th day of December, 1969, and approved in accordance with Sections 15.1 - 69 and 34-114, Wyoming Statutes, 1957, as amended.

Attest:

*Robert W. Sievers*  
Robert W. Sievers, Clerk

TOWN OF PINEDALE

*Patrick Johnson*  
Patrick Johnson, Mayor

#### CERTIFICATE OF APPROVAL

was approved in accordance with Section 34-114, at the regular meeting of the Board of County Commissioners on the 8th day of December, 1969, and is subject to the provisions of the County of Sublette policy on the Approval of Subdivisions as adopted on 4 February 1964.

*Jake Pfisterer*  
Jake Pfisterer, Chairman  
BOARD OF COUNTY COMMISSIONERS  
COUNTY OF SUBLETTE

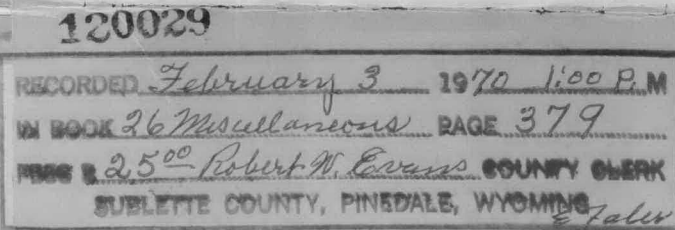

## RENDEZVOUS SUBDIVISION

BEING PART OF THE

N/2SE/4 & SW/4NE/4 SECTION 3 T33N R109W

SUBLETTE COUNTY, WYOMING