

SUBJECT

NELSON ENGINEERING
GREEN RIVER & JACKSON, WYOMING

SHEET NO. OF 457

JOB NO. 119-69

BY KK CHK.

LEASE: S.L. BROWN

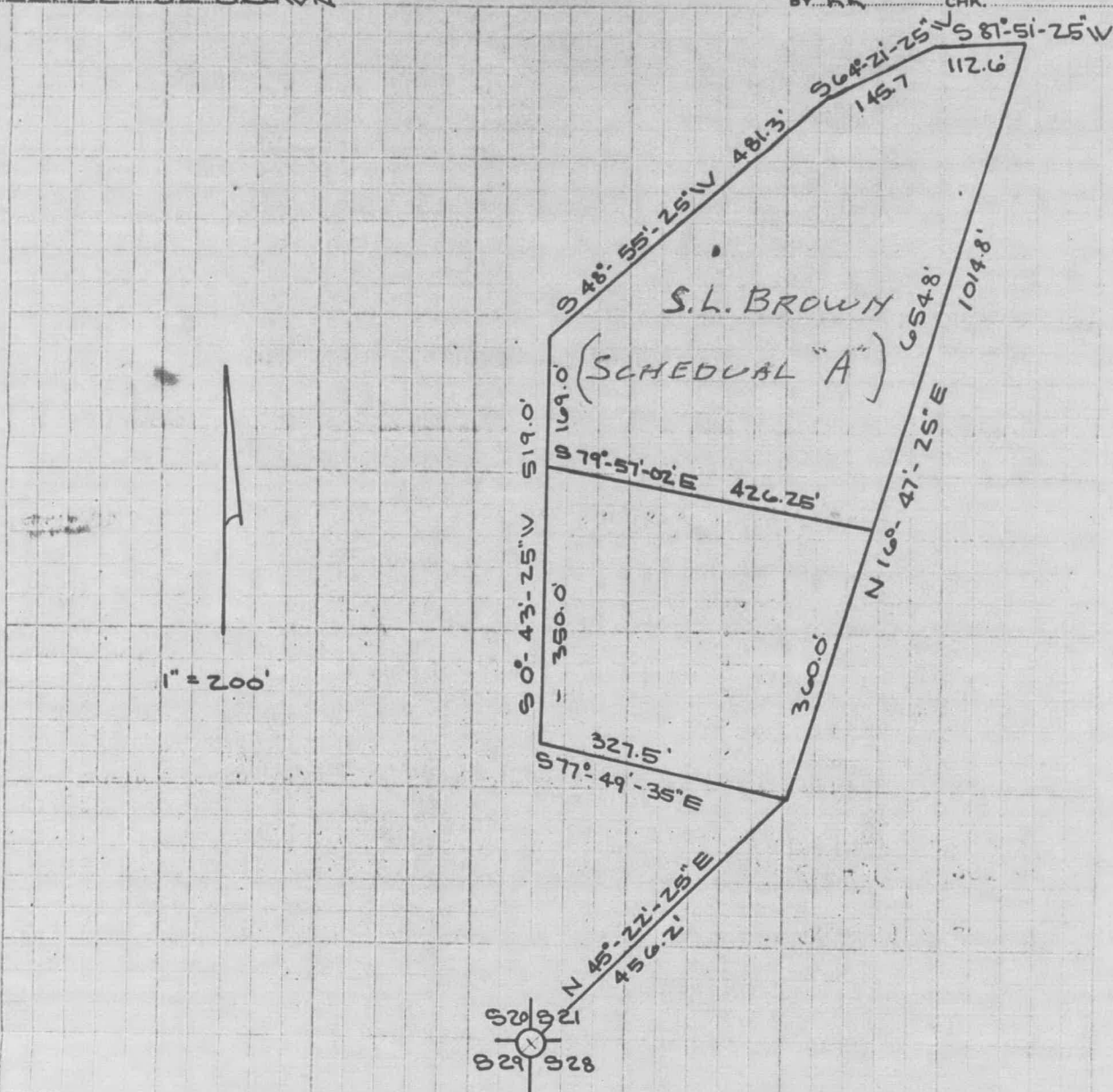

A tract of land located in SW $\frac{1}{4}$, Section 21, T36N, R114W described as follows:

Beginning at a point which lies N 45° 22' 25" E, 456.2 feet and N 16° 47' 25" E, 360.0 feet from the corner common to Sections 20/21, Sections 29/28;

- thence N 16° 47' 25" E, a distance of 654.80 feet;
- thence S 87° 51' 25" W, a distance of 112.60 feet;
- thence S 64° 21' 25" W, a distance of 145.70 feet;
- thence S 48° 55' 25" W, a distance of 481.30 feet;
- thence S 0° 43' 25" W, a distance of 169.00 feet;
- thence S 79° 57' 2" E, a distance of 426.25 feet to the point of beginning. Said parcel of land containing 5.03 acres more or less.

Albert L. Nelson
Wyo. P.E. & L.S. No. 578

ALBERT L. NELSON 10 5521
REGISTERED SURVEYOR