

S 1/2 SE 1/4
SEC. 15

P.T. 31+75.0 is a point which bears
N 81° 26' W - 1115.7' from the Sec. Cor.
common to sections 14, 15, 22, & 23,
T. 33 N., R. 108 W., 6th P.M.

$\Delta = 134^\circ 25'$
 $D = 30^\circ 00'$
 $T = 454.6'$
 $L = 448.1'$

$\Delta = 36^\circ 29'$
 $D = 12^\circ 00'$
 $T = 157.4'$
 $L = 304.0'$

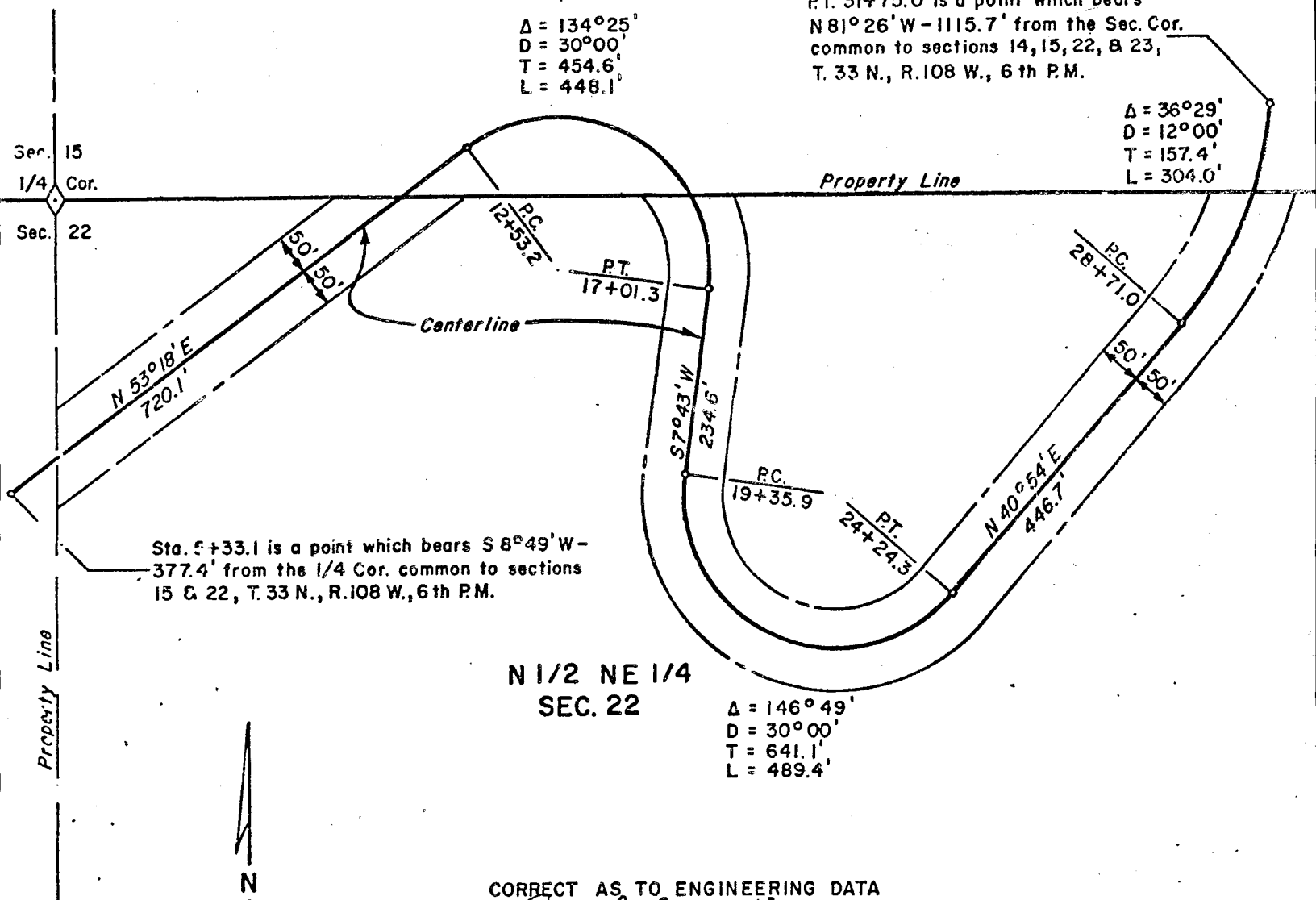

N 1/2 NE 1/4
SEC. 22

$\Delta = 146^\circ 49'$
 $D = 30^\circ 00'$
 $T = 641.1'$
 $L = 489.4'$

CORRECT AS TO ENGINEERING DATA

Ray F. Bretthauer
Name

10/24/72
Date

This Plat Was Prepared Under My Direction

Gerald L. Jensen PE & LS No. 684

RE-W5-9
BOULDER LAKE ROAD SEG. "A"
SEC. 22, T. 33 N., R. 108 W., 6th P.M.
SUBLETTE COUNTY, WYOMING
SCALE: 1" = 200'
EXHIBIT "A"